

CHAMBER CONNECTIONS



#RaytownChamber90



MISSION STATEMENT

The Raytown Area Chamber of Commerce and Tourism supports our business community to enhance the quality of life for our citizens.

RAYTOWNCHAMBER.COM

MARCH 2021

2021 CHAMBER CORPORATE SPONSORS



Click on logos & links for more information

INSIDE THIS ISSUE:

What's on the Menu? February Monthly Meeting, Corporate Sponsors	1
President's Corner (Capital Campaign Update)	2
Member Market	3
The month in Photos	4
Capital Campaign Update & Rock Island Trail Construction Photos	5
Renewals & New Members	6
Sponsorships for 2021	7
Member Email Marketing Campaign	8
Raytown's Festival of the Trails Raytown Chamber/Rotary Golf Tournament	10
Our Members in the News	11-12
350 Highway Construction	13
Updates from Jackson County Health, State of MO and Kansas City	



WHAT'S ON THE MENU? WEDNESDAY, 03/10/2021

11:30 - 12:30

LIMITED TO THE FIRST 30 RESERVATIONS

\$15.00 PER PERSON

Deadline is Monday, 03/08/21 at Noon

To limit contact, we will not have the credit card machine

This month's "What's On the Menu?" will be held at Lutfi's Fried Fish-Raytown from 11:30 to 12:30. Owner, Loretha Hayden will host and offer suggestions on how to blacken fish, give us the history of Lutfi's along with enjoying a great lunch.

[CLICK HERE TO MAKE A RESERVATION](#)



How to Balance Premiums with Great Benefits



Presented by: Kent Friend, Bukaty Companies

98% of employers offer health care coverage for their employees. This session will explore the many facets of Insurance.

Strategic Plan Design, Deductibles, Coinsurance, Self- Insured. Direct Contracts, Referenced Based Pricing, Level Funded, Fully Insured

Learning Objectives:

- Attendees will explore the different options available to employers.
- How to make cost effective decisions that benefit both the employer and the employee.
- Attendees will learn how to weigh the cost and options of the various programs available

\$20.00 per person / Wednesday, 03/24/2021 from Noon to 1:00 p.m.

To receive a \$10 gift card to a Raytown Chamber member restaurant, we are asking all registrants to pre-pay through PayPal if at all possible.

[Click Here to Register](#)

Interested in sponsoring this luncheon - cost is only \$100. Contact the Chamber office today!



THINKRAYTOWNFIRST.COM

Board of Directors

Melvin Norrington, Chair
Evergy

Tamara Wheeler, Chair Elect
United Consumers Credit Union

Dr. Ryan Crider, Secretary/Treasurer
Metropolitan Community College -
Longview

Chiki Thompson, Past Chair
Raytown Water Co.

At Large Members

Kaylie Baker
Rok'it Advertising

Board Members

Robert Atkins
Farmers Insurance

Steve Dempsey
Missouri Job Center

Stephen Losey
HR Solutions On-Call Services

Patrick Nelson
Aviation Institute of Maintenance

Al Maddox
Cave Spring

Linda Roberts
Raytown Lee's Summit Community
Credit Union

Brian Ross
Edward Jones

Brian Wagler
ServPro of Raytown/East KC

Phylis Goforth, Liaison
Raytown Main Street Assoc.

Chief Matt Mace, Liaison
Raytown Fire Protection Dist.

Dr. Allan Markley, Liaison
Raytown Quality Schools

Missy Wilson, Liaison
City of Raytown

Staff

Vicki Turnbow, President
president@raytownchamber.com
staff@raytownchamber.com

PRESIDENT'S CORNER

RAYTOWN CHAMBER OF COMMERCE BUILDING FOUNDATION UPDATE

One year ago, the Raytown Chamber of Commerce Building Foundation launched a Capital Campaign to raise \$211,000 to help offset costs associated with inside and outside building improvements. Here is an update on what has been raised and completed at this time:

From March 1, 2020 through February 15, 2021, total amount raised was \$49,167.00.

Items completed include:

New electrical panel

Inside lighting upgraded to LED

Ceilings painted

Survey of the property

Remodel of the entire parking lot which allowed for the front area to be closed off.

Establishment of the Plaza area

(As of February 11, 2021 the Board of Directors have voted to change this to the "Raytown Chamber Trailhead". This name will be listed on future maps and will give more exposure not only to the Chamber but to the trailhead.)

We have applied for various grants. Below is a list of Grants secured to date and what the funds were used for:

AARP Community Challenge Grant – Purchased an upgraded water fountain to allow for water bottles to be filled; 2 six-foot benches; slat wall display system for tourism brochures; water-proof display board that will be put outside on the front walls once the construction on the front of the building is complete; and a bike repair stand.

Truman Heartland Community Grants – Purchased 1 four-foot bench; trash can; 2-tenant outdoor mailbox; 2 bike racks (remaining grant funds will be applied for cement, installation and labor).

Christopher & Dana Reeve Foundation - This is a new grant that will be received this month. A large outside project remaining is the Building Accessibility Project, which will bring the building up to ADA compliance, inside and outside. This portion of the project has a price tag of approximately \$60,000. This grant will cover the tangible items associated with this project. The Building Foundation needs to raise the remaining \$48,000 or receive in-kind donations to cover the grading and the cement for the new handicapped entrance.

As we look to the next few months, we think about the \$150,000 needed to finish the remodeling project. As we continue to raise funds, apply for grants, and look for donations of products and services, The Rock Island Trail will soon open, and we are working to have the outside project done this summer.

Other items to finish the outside include; paint, stone to be applied to the front columns, removal of a door, siding replacement and windows, along with landscaping which will include a purple haze butterfly garden along with native prairie grass and the planting of a tree in the grassy area between the parking lot and the trail. The goal is to finish the outside first and then move inside.

Are you interested in donating a product or service?
What about making a tax deductible donation?

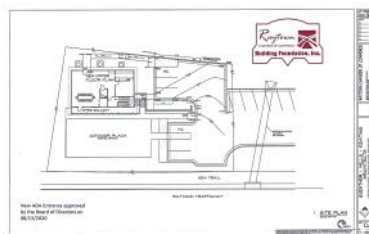

BE KIND, BE PATIENT, BE RAYTOWN!

Vicki Turnbow, President

MEMBER MARKET



NEED A RENTAL HALL?

PARTIES ~ DANCES ~ RECEPTIONS ~ MEETINGS

\$100 discount with this ad!

OFFICE HOURS: Monday-Saturday 8 am-12 pm

5101 BLUE RIDGE CUTOFF 816-356-4962



Waste & Recycling
Service for Home
& Business



wcawaste.com

(816) 358-1211

Market your business to more than 400 Members in the CHAMBER CONNECTIONS.

Business card, 1/4 page, 1/2 page or full page
Space Available - 3 months or 1 year run
All marketing may include a website link.
All marketing must be prepaid.

Contact the Chamber for more information.

YOUR AD COULD BE IN THIS MARKETING SPACE!



EMPLOYEE BENEFITS



EXCLUSIVE CHAMBER MEMBER INSURANCE PROGRAM

Save on group medical coverage and more with this exclusive program.

Why pay more for coverage when there are better options available to you as a Chamber member? You and your employees deserve the best insurance benefits at the best possible price. We can improve your program now – don't wait any longer. Call today!

- Savings for groups of 5 to 5,000 enrolled
- Exclusive group medical insurance programs
- In addition to medical, discounts available on dental, vision, disability, life, critical illness, accident, and pet
- Fully insured, level funded, and self-insured composite rates
- HSA / FSA/ COBRA Administration
- Ongoing support from your dedicated account team, access to our HR Help Desk, and compliance support
- Online reporting and enrollment services
- Onsite open enrollment



Kent Friend
Employee Benefits and Property & Casualty Consultant
kfriend@bukaty.com
P: 913.777.7535
C: 816.803.7406
F: 913.345.2608



February in Photos



SPIRIT WEEK 02/01/2021

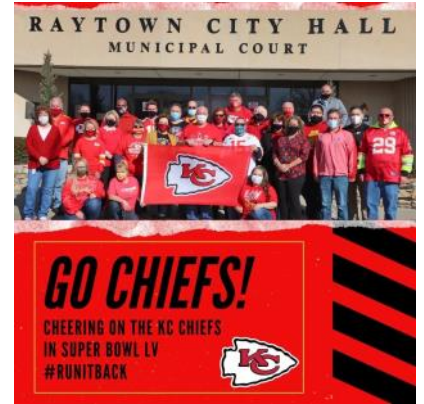

Raytown's Festival of the Trails 02/08/2021



Tourism Committee Meeting 02/05/2021

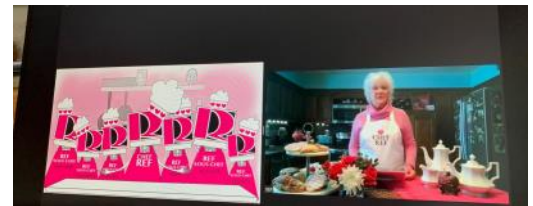

February Monthly Meeting 02/24/2021



RAYTOWN EDUCATIONAL FOUNDATION 02/09/2021



Building Capital Campaign Update & Rock Island Trail Photos

The Building Foundation is excited to announce that we have been awarded a grant through the **Christopher & Dana Reeve Foundation** to help with costs associated with the Building Accessibility Project. This portion of the remodel will allow for total accessibility into the second floor of the building. We still need to secure about \$48,000 more to complete this project (layout of the ramp, grading and cement). To help offset this costs, if anyone is willing to donate the grading work or the cement, please contact Vicki today.

The Board of Directors voted on February 11 to call the front area at the Chamber location the "Raytown Chamber Trailhead". The Raytown Chamber Trailhead will have 3 six-foot benches, a trash can, two bike racks and one bike repair stand. These amenities were purchased with grants from AARP and Truman Heartland Community Foundation. The Raytown Rotary Club received a grant to purchase a bench and it will be installed as well. Photos to come!

Remember all monetary donations will receive a charitable tax deduction letter from the Building Foundation. Several companies have reached out and offered discounts and even full donation of items which we greatly appreciate.

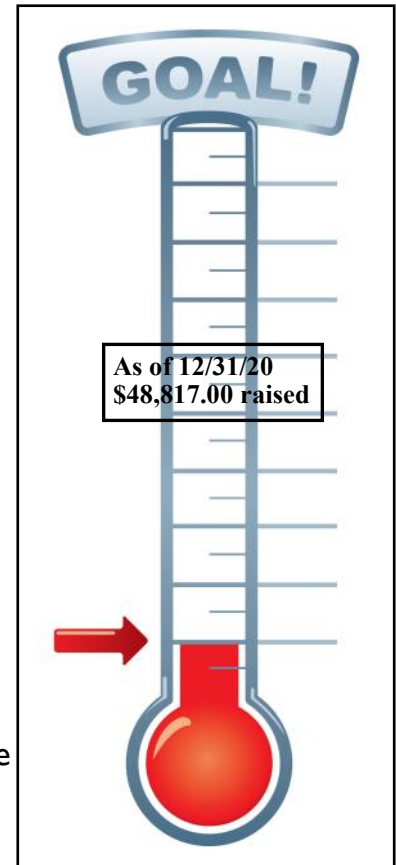

Rock Island Trail Photos February 2021

In the Facebook page Raytown-Rock Island Trail these two photos were posted. The black and white image is of the old train depot and the other one was taken in February and seems to be looking south towards Crane. Thank you to Joseph Coltharp and Tom Bauroth for sharing.



CHAMBER RENEWALS

☺ *We would like to thank our members who gave 110%.*

- ☺ Advanced Eyecare, Richard Wilson, Heather Bass, Melissa Enevoldsen, Jeffrey Harter, Dana Krause, Julie Lafreniere, Lauren Pachy 1985
- ☺ Associate Member, Larry Mock 1973/2013
Bowen Tower, Marlina De La Torre, 2015
- ☺ Clark's Appliances, Pam Clark, Quentin Clark 1973
- ☺ Comcast, Rayma Nesselrode, Tom Krewson 1981
- ☺ Courier Printing, Tom Lankford 1990
- D.W. Newcomers Floral Hills, Kylie Newsom 1972
- Grow In Peace Learning Center, Carla Hamilton 2014
- Guenther, Mills, Keating Architects, Steve Guenther 2001

- Hilton Garden Inn, Jody Mallinson 2019
- ☺ Public Water Supply District #2, Pat Ertz, Fred Hartwell, Jim McClanahan, Susan Mead, Joe O'Dwyer, Richard Tush, George Yocum 1990
- ☺ Sam's Club – Independence, Aaron Jurkiewicz 2019
- Sherwin-Williams, Desmond O'Grady 2005
- ☺ St. Regis Academy, Robin Fisher 2014
- ☺ The Results Company, 1978
- ☺ Truman Heritage Habitat for Humanity, Allan Hentges, Christina Leakey, Carla Simpson 2019



Have you utilized your member benefits late? Questions about the benefits available to you as a member, call the office today!

Thank you to those businesses who paid 110% and are now members of the 110% CLUB

Temple Heights Manor Senior Living
 Amy Baker
 5420 Blue Ridge Cutoff
 Raytown, MO 64133
 816-295-4135
 816-358-9276 (fax)
 leasing@templeheightsmanor.com
 Recruited by: Self

Welcome to this new member!



HELP US GROW YOUR CHAMBER

NEW MEMBER REFERRALS NEEDED

Referrals can be companies you buy from companies that buy from you, or companies whom you have a connection with.

Help the Raytown Chamber continue to grow and be able to provide quality services to other businesses just like yourself.

Contact the Chamber office at 816-353-8500 or email staff@raytownchamber.com and we will contact them about joining the Chamber!

Networking Sponsorships - 2021

Networking Sponsorships

If you are interested in hosting an A.M. Connections (morning coffee) or 1630 Networking (After Hours), please contact the Chamber to talk about dates. The cost to sponsor one of these is only \$50. Sponsor will have a couple of minutes at some point to welcome those attending. Great way to showcase your business!

A.M. Connections:

- 7:30 to 8:30 a.m.
- Third Tuesday of the month
- Sponsor provides the space and necessary food and beverage



1630 Networking (After Hours):

- 4:30 to 5:30 p.m.
- First Thursday of the month
- Sponsor provides the space and necessary food and beverage



New for 2021, we will have a different version of the “lunch and learn” type educational series. Each month from February through November, we will have a specific topic that you will learn about for one full hour. The cost per person will be \$15 and will include breakfast, lunch or even after hours food depending on when the “What’s on the Menu?” is held.

Other sponsorships will be available for the following:

- Raytown Chamber/Rotary Golf Tournament (05/20/2021)
 - Senior Celebration (07/17/2021)
- Raytown’s Festival of the Trails (09/11/2021)
- Mega Office Party (Date to be determined)

Email Vicki at president@raytownchamber.com today if interested!

Member Email Marketing Campaign



5909 Raytown Trafficway
 Raytown, MO 64133
 816-353-8500 / Fax: 816-353-8525
 president@raytownchamber.com

Member Email Marketing Campaign February 1, 2021

- Email campaign will begin the week of March 1, 2021.
 - Must be a member of the Raytown Chamber.
 - Marketing spaces will be accepted on a first come first served basis per each week.
 - Marketing space must be paid prior to the email date.
 - Dates can be secured and paid for in advance.
 - Limit to one marketing space per member per week but no limit per year.
 - Marketing spaces will be in either color and/or black or white (Members choice)
 - Marketing space must be sent to Vicki in JPEG format.
 - Needs to be received 5 business days before the email is to be sent.
- No video's will be accepted at this time.
- Emails will be sent through Constant Contact.
 - A link to the Member's website and/or email will be provided.
 - All current members and Courtesy members will be sent the email.
- At the bottom of the email, the following statement will be included:
 - This is a member paid, Chamber approved, advertisement. Marketing spaces can be purchased for \$75 per send. We will send a maximum of 3 advertisements per week. If you have an advertisement you would like the Chamber to send out, please email Vicki at president@raytownchamber.com or call 816-353-8500.

Raytown's Festival of the Trails

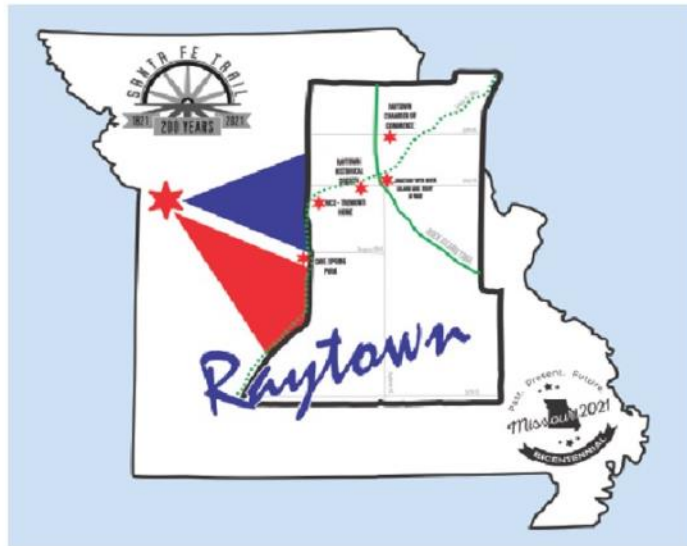

**Raytown's Festival
of the Trails**

**Saturday, 09/11/2021
8:00 a.m. - 9:00 p.m.
Events happening all day
throughout the City of
Raytown**
(Events will be posted as they are finalized - stay tuned!)

The Raytown Chamber is excited about the Raytown area commemorating the 200th anniversary of the Santa Fe Trail and celebrating the State of Missouri's Bicentennial. The Raytown Chamber will be selling light blue t-shirts with the above image on the front in four color print with sizes running from XS to 3XL. Cost of the shirts will be \$20.00 each and we hope you will want to help sponsor these shirts. All sponsors will be listed alphabetically on the back side of the shirt in black print. Don't be left out - send in your form today.
You do not have to be a Chamber member to help sponsor this community t-shirt

Sponsorship Opportunity

T-shirt sponsor - \$100.00

- Sponsorship includes company name listed alphabetically on the backside of the t-shirt in black print
- Listed in the monthly Newsletter once the t-shirt is finalized and ready to sell

Check your sponsorship level and return the form to the Chamber:

Company Name Contact Name

Address, City, State, Zip

Phone Email

- _____
Payment Enclosed
- _____
Invoice (Chamber Members only)
- _____
Credit Card or PayPal
(Staff will contact you)

Please send this completed form to the
Raytown Area Chamber of Commerce and Tourism along with your payment to

5909 Raytown Trafficway, Raytown, MO 64133 or
email it to: president@raytownchamber.com

**For questions, call 816-353-8500 today!
Deadline for Sponsorship is March 15, 2021!**

Raytown Chamber / Rotary Golf

Teetering Rocks Golf Course
 Thursday, May 20, 2021
 Registration / Lunch 11:00 to 1:00
 Shot Gun Start 1:00 p.m.

GOLF TOURNAMENT SPONSORSHIPS & PRICING

✓ CHECK THE ONES YOU WOULD LIKE:

★★★★★★★★★★★★★★★★
 ★ **CONTEST** ★
 ★ **PACKAGE** ★
 ★ **\$ 40.00** ★
 ★ **per team** ★
 ★ (if paid in advance & ★
 ★ does not include ★
 ★ putting contest) ★
 ★ > Hole In One ★
 ★ > Chamber Hopper ★
 ★ > Wildcard Hole ★
 ★ > 8 Mulligans ★
 ★ > 8 Raffle Tickets ★
 ★★★★★★★★★★★★★★★★

SOLD Title Sponsor (Limit of 1)	\$1,500.00
___ Lunch Sponsor	\$1,000.00
___ Hole Sponsor & Foursome	\$ 460.00
___ Hole In One Sponsor	\$ 500.00
___ Foursome Only	\$ 396.00
___ Virtual Team & Hole Sponsor*	\$ 460.00
___ Beverage Cart Sponsor (Limit of 2)	\$ 350.00
___ Awards Reception Sponsor	\$ 300.00
___ Putting Contest Sponsor	\$ 200.00
___ Hole Sponsor	\$ 100.00
___ Individual Players	\$ 99.00
___ Virtual Golfer*	\$ 99.00
___ Contest Package (if paid in advance)	\$ 40.00
___ Golf Cart Sponsor (Limit to 15)	\$ 35.00
___ Silent Auction Cash Donation	\$ 30.00
___ Putting Contest – 3 for \$5.00 per player	\$ _____
___ Additional Lunch Reservations (\$12.50 each)	\$ _____
___ Cash Donation	\$ _____

*Contact Chamber for details!

Total Enclosed _____

I would like to donate ...

...a Silent Auction item with at least a \$30.00 value.
 ...a raffle item. or tee bag item (120)
 ...my time as a volunteer on tournament day.

ENTRY FORM

Company/Sponsor Name: _____

Email Address: _____

Address _____ Zip _____

Golfer: _____ Phone: _____

Golfer: _____ Phone: _____

Golfer: _____ Phone: _____

Golfer: _____ Phone: _____

Method of payment: Cash _____ Check _____ (payable to Raytown Chamber)

Credit Card # _____ Security Code _____ Exp. Date: _____

Billing Address _____ Zip _____

Deadline for teams & sponsors: May 6, 2021

Mail, fax or email to: Raytown Area Chamber of Commerce • 5909 Raytown Trafficway • Raytown, MO 64133 • Fax 816-353-8525

Any questions, please call 816-353-8500 or email staff@raytownchamber.com

Our Members In The News



RAYTOWN PARKS AND RECREATION RECEIVES GENEROUS DONATION

The Raytown Chamber of Commerce donated their Welcome to Raytown sign that stood in front of the Chamber on 59th & Raytown Rd for almost 20 years. The Raytown Parks maintains 10 of these signs at key entry points to the city. The Chamber of Commerce has been updating their location with private and state grant funds and had taken their sign down during the renovation project. In

December the Welcome to Raytown sign at 53rd & Raytown Rd was destroyed in a traffic accident. The signs that originally cost \$350 each in 2002, now would cost \$1,500 to replace from the manufacturer. The Chamber sign that was not in use was then donated to the Parks Dept. to help offset the cost of replacement, and to speed up the process of receiving the sign. Parks maintenance staff then had to make some modifications to the sign and repaint it to match the other 9 existing signs, and to bring the sign back up to its new original form. We thank the Chamber for their generous donation, and to our talented maintenance staff who modified the and painted the sign in a way that makes it indistinguishable to the other 9 signs that are on display. The Parks Dept. will update the 53rd ST sign location with new plantings since the flower bed was severely damaged in the incident, and of course re-install the donated sign. The work will require pouring concrete and taking careful measurements to get it mounted correctly. This is one more example of the Parks Dept taking on an inhouse project with some support from the community, which will save the taxpayers of Raytown some budgetary funds upon completion.

Edward Jones

2020 TAX CONSIDERATIONS FOR BUSINESS

MAKING SENSE OF INVESTING Brian Ross, Edward Jones, Raytown would like you to take moment to read this document their firm created with high level overview of changes that took place in 2020. Brian Ross, 816-522-8609 or email him at brian.ross@edwardjones.com.

[Click here for the Document](#)



ReDiscover Behavioral Health continues to work diligently to serve our clients in the capacity that is safest for them and our staff. They still offer telehealth services as well as in person services. All of their programs are open and available and taking individuals at this time.

Their Behavioral Health Urgent Care Clinic, located in Raytown at 7001 Blue Ridge Blvd., is open seven days a week from 9am to 9pm with walk-ins availability until 7:30pm. They offer both in person as well as telehealth at this location as well. Anyone can refer someone to this program. At this time they are accepting adults 18 years and up but are looking to open it to their youth in the coming months. Their phone number at the Raytown location is 816-988-2739. They have extended hours in the evenings and weekends for individuals that work during the day or if someone cannot get into services immediately due to a waiting period.

We also have our Crisis Counseling Program available for anyone affected by the COVID-19 pandemic. That number to call is also 816-988-2739.

Our Members in the News



Now that I have your attention...



The Raytown Historical Society website has a new look.

CLICK HERE
to check out the story of Little Blue, Missouri
and become a regular website visitor.

www.RaytownHistoricalSociety.org

*Thanks to Linda Kincaid for the especially cute photograph from Missouri Town



GIVE BACK

When you buy a \$2.50 red "My Heart" Reusable Bag this month at our Hy-Vee location, a **\$1 donation** will go to our organization



hy-vee.bags4mycause.com

Raytown HyVee

9400 E 350 Highway

In this time of uncertainty due to COVID-19, supporting local non-profits has never been more important. As you make essential trips to the grocery store, you can purchase a \$2.50 reusable Red, "My Heart" Bag at the Raytown Hy-Vee located at 9400 E 350 Highway in March to send the Raytown Historical Society a \$1 donation.



350 Highway Construction Updates

Hwy 350 and Raytown Road Public Improvements Construction Update

On September 30, 2020, one of Bank of America's driveway entrances, as well as the IHOP driveway, will be closed to public access.

The driveway will be closed 3 weeks for the installation of the new extended turn lane.

Please pay attention when using the other Bank of America driveways because temporary changes will be made to accommodate traffic flow during construction.

DRIVE SAFELY!



CONSTRUCTION PHASES:

PHASE 1 Improvements: Upon completion of Phase 1, Wal-Mart Drive will be expanded to two (2) left-turn lanes on to Westbound 350 Hwy. Curbs, sidewalks, and signage will be constructed along sections of Westbound and Eastbound 350 Hwy between Raytown Road and Wal-Mart Drive. Improvements will also be constructed at the intersection of 75th Street and Westbound 350 Hwy.

Times of Construction and Traffic Impact: Westbound 350 Hwy will have single lane closures between **9:00 am to 4:00 pm**. Eastbound 350 Hwy will have channelizers and pavement edge treatment modifying traffic between **8:30am to 3:30 pm**. 75th Street will maintain 2-way-2 lane traffic.

PHASE 2 Improvements: Completion of Phase 2 will result in Raytown Road having two (2) left-turn lanes on southbound Raytown Road to Eastbound 350 Hwy. The median on Raytown Road between Westbound and Eastbound 350 Hwy will be expanded to permanently remove left-turn cut through across Raytown Road to 75th Street. The 75th Street exit off Eastbound 350 Hwy will also be eliminated in Phase 2. New curbs, as well as traffic pattern striping and signals, will be constructed on Raytown Road.

Times of Construction and Traffic Impact: Raytown Road between Westbound and Eastbound 350 Hwy will have single lane closure between **9:00 am and 4:00 pm**. Eastbound 350 Hwy will have single lane closures, as well as channelizers and pavement edge treatment when required, between **8:30am to 3:30 pm**.

PHASE 3 Improvements: The completed improvements will include the expansion of the bike and walking trail and sidewalk along the south side of Eastbound 350 Hwy. New traffic signal equipment and pedestrian signals will be installed at the intersections of Raytown Road and Westbound/Eastbound 350 Hwy. Additionally, the outer access road at the southwest corner of Eastbound 350 Hwy and Raytown Road will be converted to a pedestrian trail only. Raytown Road will be resurfaced between Westbound/Eastbound 350 Hwy and the median will be reconstructed on Raytown Road south of Eastbound 350 Hwy.

Times of Construction and Traffic Impact: Off-peak lane closures and channelizers will be utilized during this phase. Terms of the construction contract include construction delays due to winter weather, thus construction in December, January and February will be limited for lengths of times. The construction plans do not anticipate at any time closing all access drives to any Raytown businesses within the construction zone. Please come out and support the Raytown businesses during the various construction phases!

Construction updates will be posted on the City's website: www.raytown.mo.us .

Continued Updates from Jackson County & Kansas City



SAFER AT HOME RECOVERY PLAN



Order goes into effect at 12:01 a.m. Friday, February 26, 2021



Masks Required

All persons over the age of five, including employees or visitors, present at any business, public accommodation, or outdoors where social distancing is not possible must wear a face mask or covering.*



Bars & Restaurants Resume Normal Hours

Restaurants, taverns, and all other venues serving food and drink indoors may now resume normal hours.



50 Person Gathering Limit

All gatherings shall not exceed fifty (50) people.**



Must Wear Masks at Gym

At gyms, fitness, and recreational centers all patrons must wear masks indoors at all times and maintain social distancing of no less than six feet.

Parties are limited to 10 or fewer persons and parties shall be spaced with no less than six feet of distance between themselves and individuals from any other parties.



50% Business Occupancy

All businesses that are frequented by the public must limit the number of individuals (staff and customers) in the building or room to 50% of the lowest occupancy load of the room or facility in which the gathering is occurring. This is only permissible as long as adequate social distancing can be maintained.



Post Social Distancing Protocol

All businesses that are open to the general public are required to complete and post a Social Distancing Protocol that is easily accessible to the staff and customers.

*The following individuals are exempt from the requirement to wear a face covering: those who are deaf or hard of hearing, children younger than five years old; and children who are younger than two years old should never wear face coverings due to the risk of suffocation. Children who are two, three, or four years old, with the assistance and close supervision of an adult, are strongly recommended to wear a face covering at all times in settings, like grocery stores or pharmacies, where it is likely that a distance of at least six feet cannot be maintained from non-household members and vulnerable people must go. Persons with a medical condition, mental health condition, or disability that prevents wearing a face covering. This includes, but is not limited to, persons with a medical condition for whom wearing a face covering could obstruct breathing or who are unconscious, incapacitated, or otherwise unable to remove a face covering without assistance. Businesses shall deny entry to and refuse to serve members of the public who refuse to wear face coverings, unless a medical exemption applies or the individual is a child under the age of five. A business shall neither require the individual to produce medical documentation verifying a medical condition or disability, nor ask about the nature of a medical condition or disability. Businesses are encouraged to offer members of the public alternatives to in-person shopping such as curbside pickup and delivery.

**Face covering exemptions do not apply to gyms, fitness, and recreational centers. Face coverings must be worn at all times while inside these facilities, including while working out. If you are unable to wear a mask because of difficulty breathing during high intensity activities, choose an outdoor location with greater ventilation and air exchange and where social distancing from others can be guaranteed. Participants may consult with their primary care provider to determine if vigorous activity while wearing a mask is safe for them.

§All gatherings exceeding 50 people are required to submit a Gathering Protocol at least 7 business days in advance of the event (except for churches, which are at 50% capacity). The Gathering Protocol must be approved by Jackson County and easily accessible to all attendees.





MARCH 2021

5909 RAYTOWN TRAFFICWAY
RAYTOWN, MO 64133-3860

816-353-8500 FAX 816-353-8525
RaytownChamber.com

SUNDAY	MONDAY	TUESDAY	WEDNESDAY	THURSDAY	FRIDAY	SATURDAY
	1	2	3 Membership Services Zoom Meeting Noon	4	5 Tourism Committee Zoom Meeting Noon	6
7	8 Raytown's Festival of the Trails Hybrid Committee Meeting 2:00 p.m.	9	10 What's On the Menu? Lutfi's Fried Fish 11:30 Reservations Required	11 Chamber/BF Board Meeting 8:00 a.m. Zoom	12	13
14	15	16	17 	18	19 Government Relations 8:00 a.m. Zoom	20
21 	22	23 Raytown Aldermen Candidate Forum By Zoom 6:30 p.m.	24 March Membership Virtual Meeting	25	26	27
28	29	30	31			